

PLAT OF SURVEY -OF-

LOTS 13, 14, 15 AND 16, BLOCK 30, HONEY LAKE SUBDIVISION
FIRST ADDITION, ACCORDING TO THE RECORDED PLAT THEREOF.
SAID LAND BEING IN THE TOWN OF SPRING PRAIRIE, COUNTY OF
WALWORTH AND STATE OF WISCONSIN.

SURVEY FOR: KEVIN SCHNEIDER
SURVEY ADDRESS: LAKESIDE PLACE

SCALE:

1" = 30'

GRAPHIC SCALE

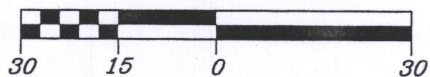

LEGEND

- ⊕ FOUND CONCRETE MONUMENT
- FOUND IRON PIPE
- SET IRON PIPE
- ✕ SET MASONRY NAIL
- () RECORDED AS

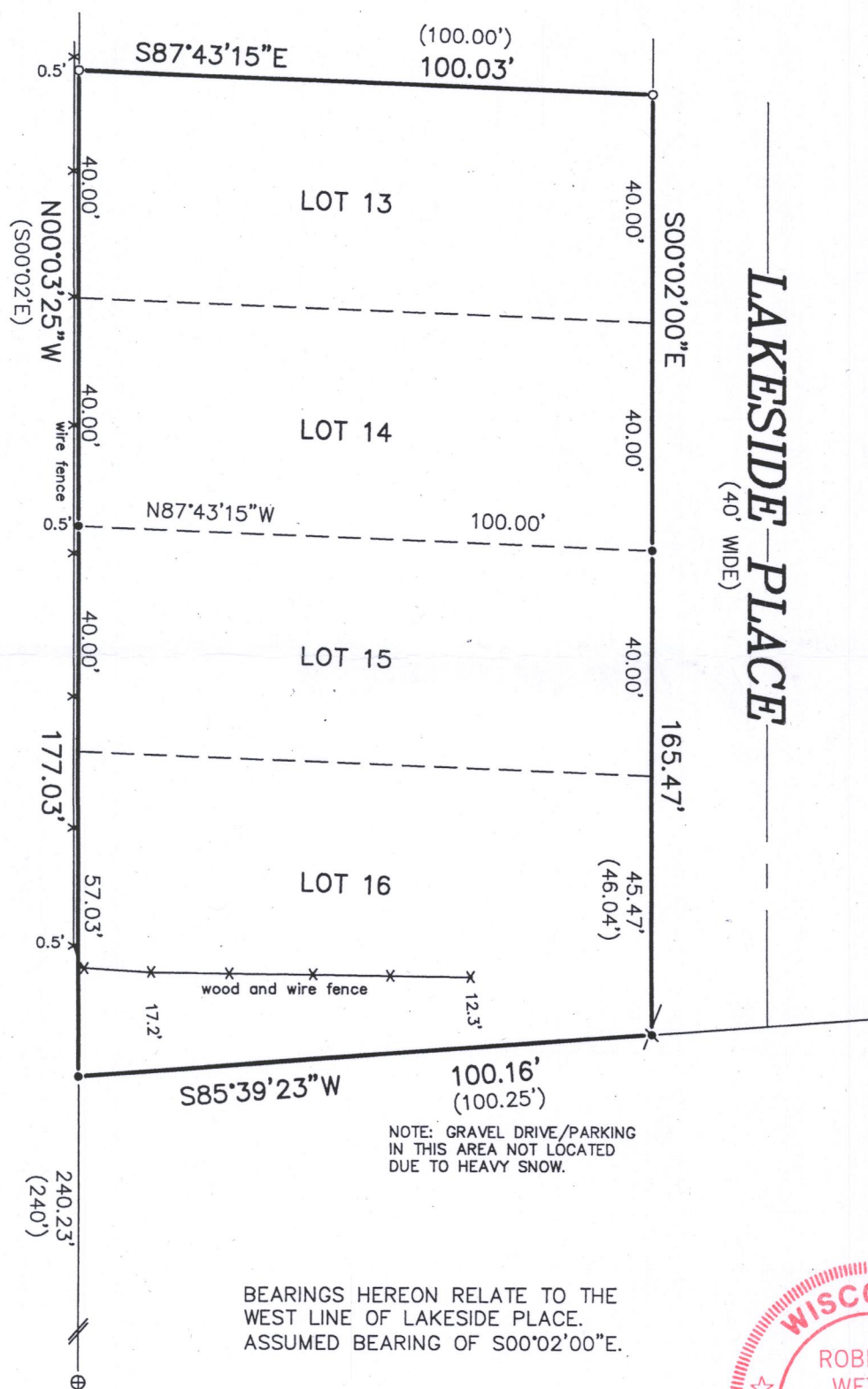

"I hereby certify that I have surveyed the above described property and that the above map is a correct representation thereof and shows the size and location of the property, its exterior boundaries, the location of all visible structures and dimensions of all principal buildings thereon, boundary fences, apparent easements, roadways and encroachments, if any."

"This survey is made for the use of the present owners of the property, and those who purchase, mortgage, or guarantee the title thereto within one year from date hereof."

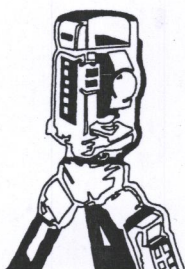

B.W. SURVEYING, INC.

LAND SURVEYS
MAPPING AND PLANNING
412 N. PINE STREET
BURLINGTON, WI 53105
(262)-767-0225

041-218
041-219

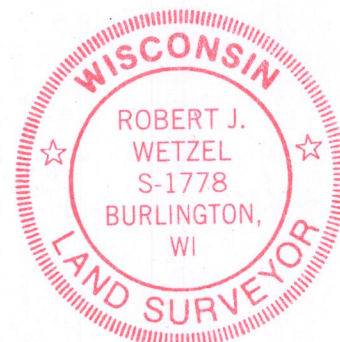
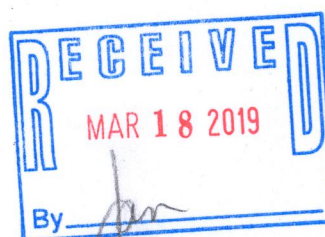

THIS IS NOT AN ORIGINAL PRINT
UNLESS THIS SEAL IS RED.

Robert J. Wetzel
ROBERT J. WETZEL S-1778

JANUARY 24, 2019
DATE

9786
JOB NUMBER

318-1294